

FEMA-DR--FL Floodplain / Wetland Review

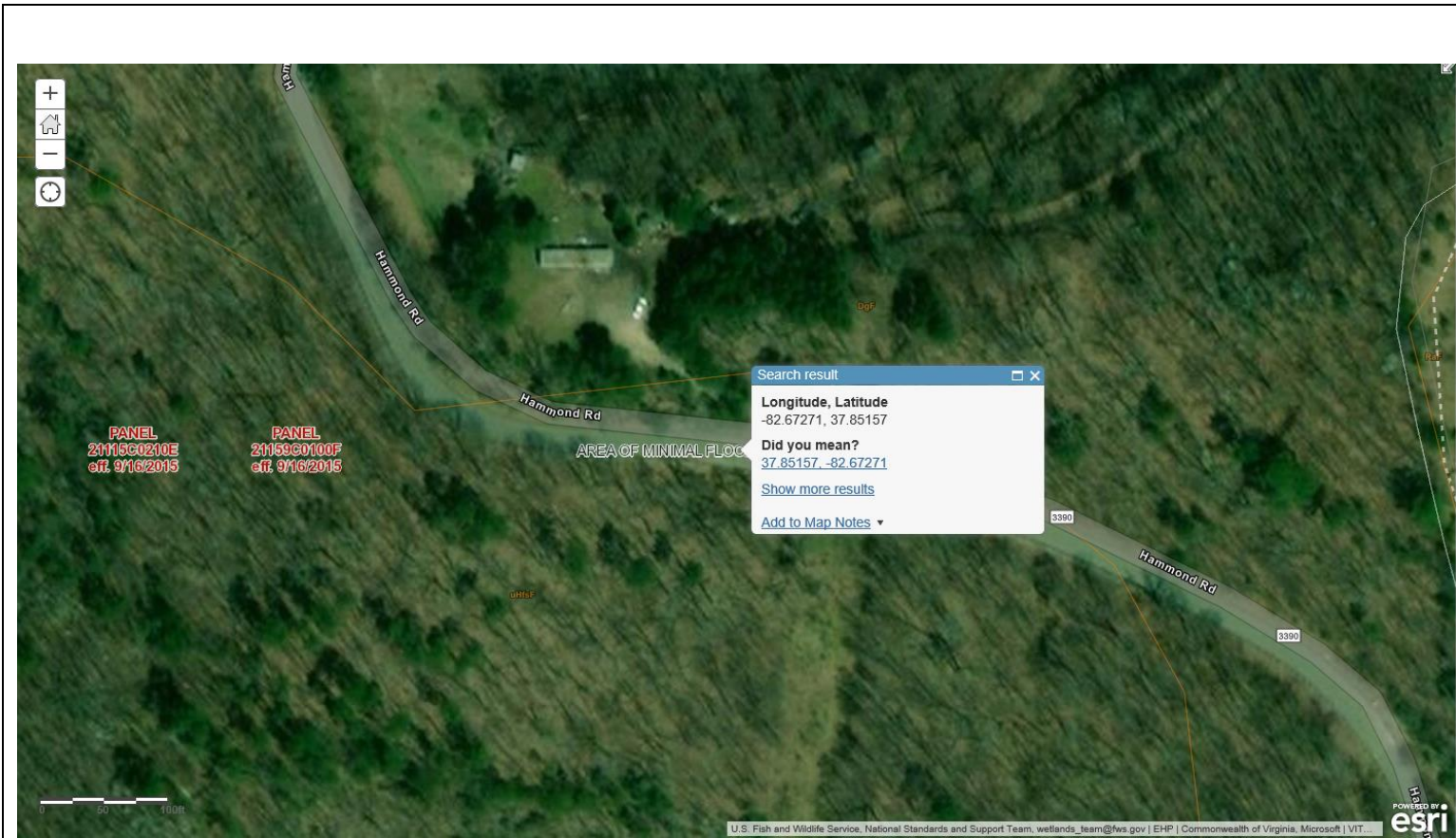

DR-4358-KY
Damage #122319 Road KY 3390
PA-04-KY-4361-PW-00261
Review Date: 07/05/2019
Reviewer: Monica Cardona
County: Statewide
Applicant: KY DEPARTMENT OF TRANSPORTATION
Map Panel Number: 21115C021E
Effective FIRM Date: 09/16/2015
Flood Zone: X -Unshaded

Scale units are in feet.
 (See lower left map area for exact scale)

Sources:
FEMA NFHL MapServer
USFWS National Wetlands Inventory
Web Map Services, data accessed on 07/05/2019.

NFHL

FIRM Panels

Cross-Sections

Flood Hazard Boundaries

- Limit Lines
- SFHA / Flood Zone Boundary
- Other Boundaries

Flood Hazard Zones

- 1% Annual Chance Flood Hazard
- Regulatory Floodway
- Special Floodway
- Area of Undetermined Flood Hazard
- 0.2% Annual Chance Flood Hazard
- Future Conditions 1% Annual Chance Flood Hazard
- Area with Reduced Risk Due to Levee

Wetlands (USFWS)

Wetlands

- Estuarine and Marine Deepwater
- Estuarine and Marine Wetland
- Freshwater Emergent Wetland
- Freshwater Forested/Shrub Wetland
- Freshwater Pond
- Lake
- Other
- Riverine

FEMA-DR--FL Floodplain / Wetland Review

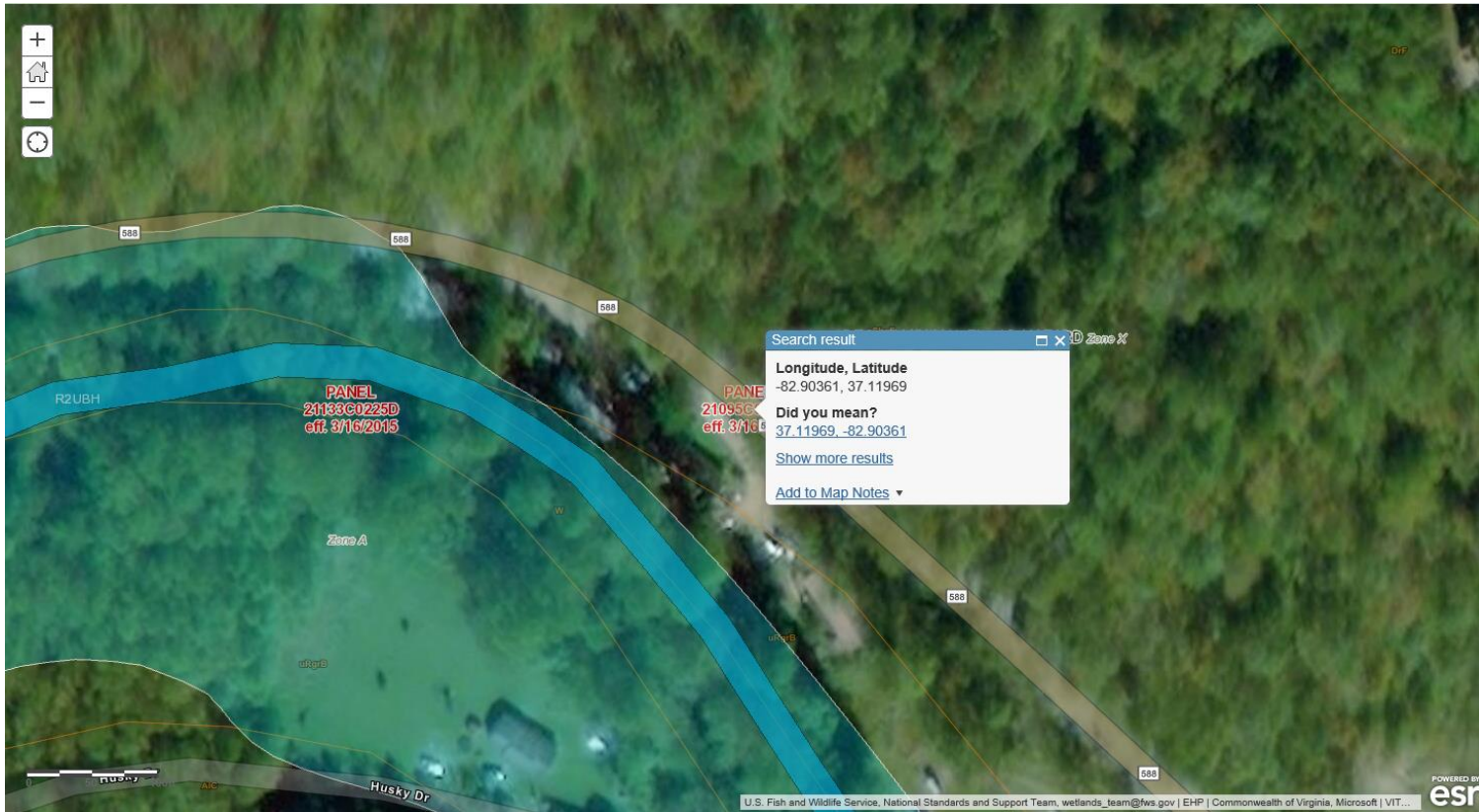

DR-4358-KY
 Damage # 122336 Road KY 160
 Oskaloosa
 PA-04-KY-4361-PW-00261
 Review Date: 07/05/2019
 Reviewer: Monica Cardona
 County: Statewide
 Applicant: KY DEPARTMENT OF
 TRANSPORTATION
 Map Panel Number: 21133C0225D
 Effective FIRM Date: 03/16/2015
 Flood Zone: X -Unshaded and A Zone

Scale units are in feet.
 (See lower left map area for exact
 scale)

Sources:
 FEMA NFHL MapServer
 USFWS National Wetlands Inventory Web
 Map Services, data accessed on
 07/05/2019.

NFHL

FIRM Panels

Cross-Sections

Flood Hazard Boundaries
 Limit Lines
 SFHA / Flood Zone Boundary
 Other Boundaries

Flood Hazard Zones
 1% Annual Chance Flood Hazard
 Regulatory Floodway
 Special Floodway
 Area of Undetermined Flood Hazard
 0.2% Annual Chance Flood Hazard
 Future Conditions 1% Annual Chance Flood Hazard
 Area with Reduced Risk Due to Levee

Wetlands (USFWS)

Wetlands
 Estuarine and Marine Deepwater
 Estuarine and Marine Wetland
 Freshwater Emergent Wetland
 Freshwater Forested/Shrub Wetland
 Freshwater Pond
 Lake
 Other
 Riverine

FEMA-DR--FL Floodplain / Wetland Review

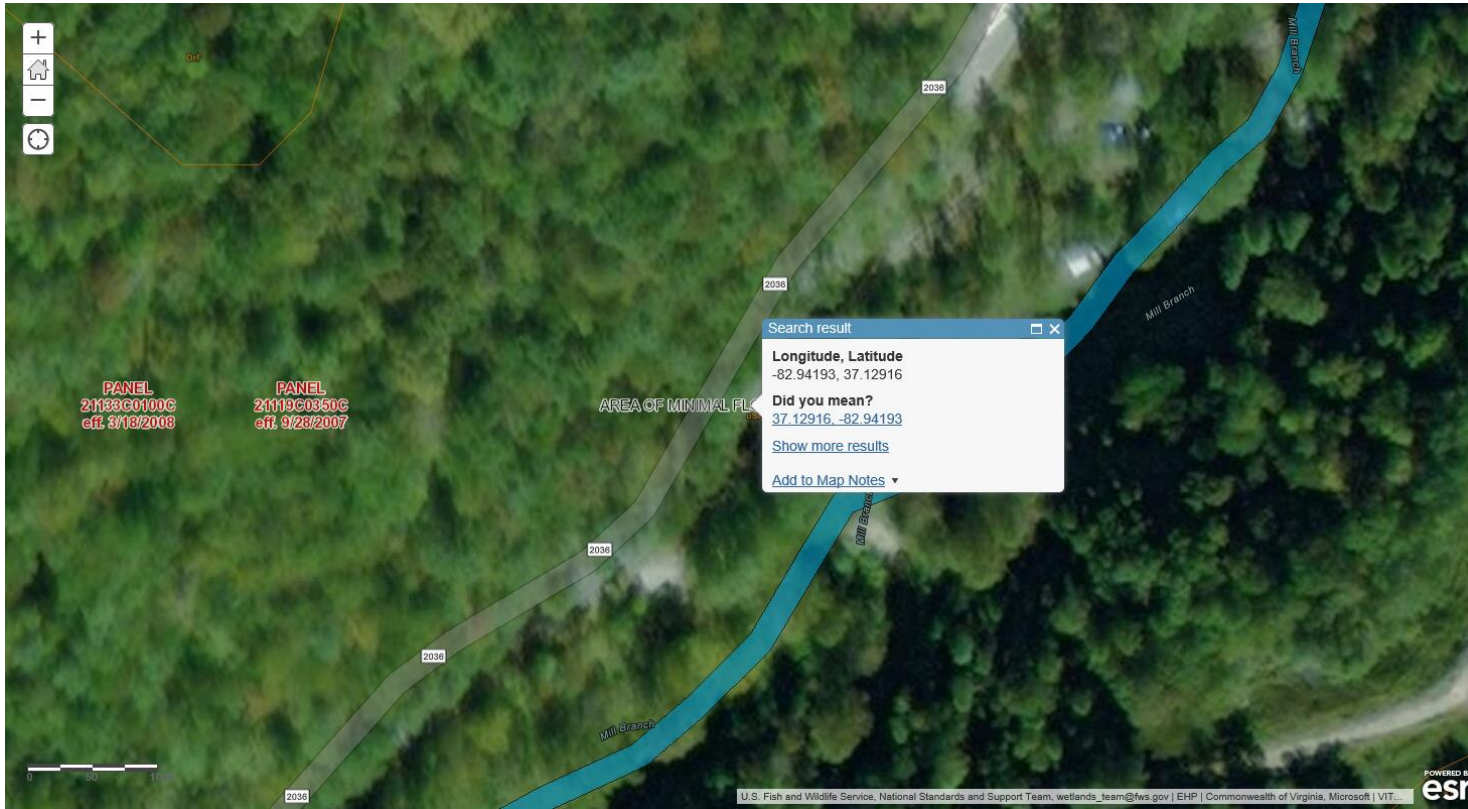

DR-4358-KY
 Damage # 122337 Road KY 2036
 PA-04-KY-4361-PW-00261
 Review Date: 07/05/2019
 Reviewer: Monica Cardona
 County: Statewide
 Applicant: KY DEPARTMENT OF TRANSPORTATION
 Map Panel Number: 21133C0100C
 Effective FIRM Date: 03/18/2008
 Flood Zone: X- unshaded

Scale units are in feet.
 (See lower left map area for exact scale)

Sources:
 FEMA NFHL MapServer
 USFWS National Wetlands Inventory Web Map Services, data accessed on 07/05/2019.

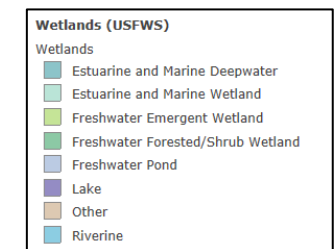
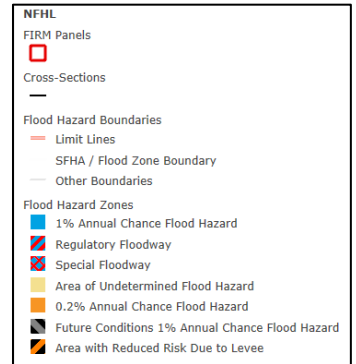

FEMA-DR--FL Floodplain / Wetland Review



DR-4358-KY
Damage # 122339 Road KY 292
PA-04-KY-4361-PW-00261
Review Date: 07/05/2019
Reviewer: Monica Cardona
County: Statewide
Applicant: KY DEPARTMENT OF TRANSPORTATION
Map Panel Number: 21133C0100C
Effective FIRM Date: 03/18/2008
Flood Zone: floodway/ AE

Scale units are in feet.
 (See lower left map area for exact scale)

Sources:
FEMA NFHL MapServer
USFWS National Wetlands Inventory
Web Map Services, data accessed on 07/05/2019.

NFHL

FIRM Panels

Cross-Sections

Flood Hazard Boundaries

- Limit Lines
- SFHA / Flood Zone Boundary
- Other Boundaries

Flood Hazard Zones

- 1% Annual Chance Flood Hazard
- Regulatory Floodway
- Special Floodway
- Area of Undetermined Flood Hazard
- 0.2% Annual Chance Flood Hazard
- Future Conditions 1% Annual Chance Flood Hazard
- Area with Reduced Risk Due to Levee

Wetlands (USFWS)

Wetlands

- Estuarine and Marine Deepwater
- Estuarine and Marine Wetland
- Freshwater Emergent Wetland
- Freshwater Forested/Shrub Wetland
- Freshwater Pond
- Lake
- Other
- Riverine